AbhivyaAI: Bridging AI Intelligence and Human Understanding through a Multimodal Framework

Shivani Singh
Dept. of Information Technology
Atharva College of Engineering
Mumbai, India

Ishaan Gujaran
Dept. of Information Technology
Atharva College of Engineering
Mumbai, India

Yash Chandivade
Dept. of Information Technology
Atharva College of Engineering
Mumbai, India

Prof. Kaushalya Chettiyar
Dept. of Information Technology
Atharva College of Engineering
Mumbai, India

***Abstract*—Artificial Intelligence has progressed from rule-based systems to highly advanced generative models that are capable of producing contextually informed outputs. However, despite these advances, most current AI models continue to function and interact with users largely in text-based modes, which results in a substantial communication divide between machine intelligence and human understanding.**

This paper proposes *AbhivyaAI*, a human-centric multimodal AI framework that aims to fill the communication divide between artificial intelligence and human understanding. Unlike most current AI models that communicate with users in static or text-based modes, AbhivyaAI combines the use of voice, visuals, and narrative explanations that are carefully synchronized to provide explanations in a more natural and interpretable form.

The proposed framework aims to combine conversational interfaces with multimodal explanations to improve engagement, understanding, and cognitive alignment between users and AI models. By making AI explanations an interactive process, AbhivyaAI seeks to go beyond information delivery and into meaningful understanding.

This paper seeks to identify multimodal conversational explanation systems as the next frontier in human-AI interaction and their potential to reshape the way intelligent systems communicate, interact, and collaborate with users.

***Index Terms*—Multimodal AI, Human-Centric AI, Conversational AI, AI Explanation Systems, Digital Interaction, Intelligent Communication**

I. Introduction

The Artificial Intelligence (AI) systems have experienced a major shift in the manner they engage with users. The traditional AI systems were mainly designed to provide static and text-based results with minimal flexibility to adapt to the user context. The traditional systems were designed to follow a predefined response format, which emphasized computational accuracy over user understanding [11].

The advent of Generative AI systems introduced a new paradigm of dynamic content generation and context-driven responses [9]. The contemporary conversational systems have the ability to generate flexible text-based outputs based on user input and intentions. Nevertheless, despite the major advances, the interaction with AI systems is still text-based, and users are expected to make sense of complex explanations via a single communication channel.

Human understanding is naturally multimodal [10]. Humans have the natural ability to make sense of information using a combination of words, images, tone, and context. In contrast, the current AI systems are still mainly dependent on text-based responses, which creates a major disconnect between machine-generated intelligence and human cognitive processing.

Recent breakthroughs in multimodal AI have brought forth the notion of being able to combine various modes of explanation, such as the use of visual illustrations and audio descriptions [1]. Although these recent breakthroughs show great promise, most current implementations are still disjointed and centered on the idea of adding more modes of explanation rather than providing a complete explanation experience.

This presents a very important need for the development of AI systems that are no longer dependent on text-based communication and instead incorporate a human-centric approach to explanation. A multimodal explanation framework that incorporates structured narratives, timed visuals, and natural voice explanations would be a great improvement over current explanation systems.

This paper will discuss the history of AI interaction systems and the problems associated with current explanation paradigms, leading to the importance of multimodal human-centric AI systems.

II. Evolution of AI Interaction Systems

The paradigms of Artificial Intelligence interaction have undergone a tremendous shift over the years, keeping pace with the advancements in computational power and design for user interaction. The earlier versions of AI were mainly based on rule-based systems, producing static text-based outputs according to pre-defined logic [11]. The systems were designed to deliver information, not understanding, and left the entire job of understanding to the user.

The advent of machine learning and natural language processing algorithms brought a paradigm shift in AI systems,

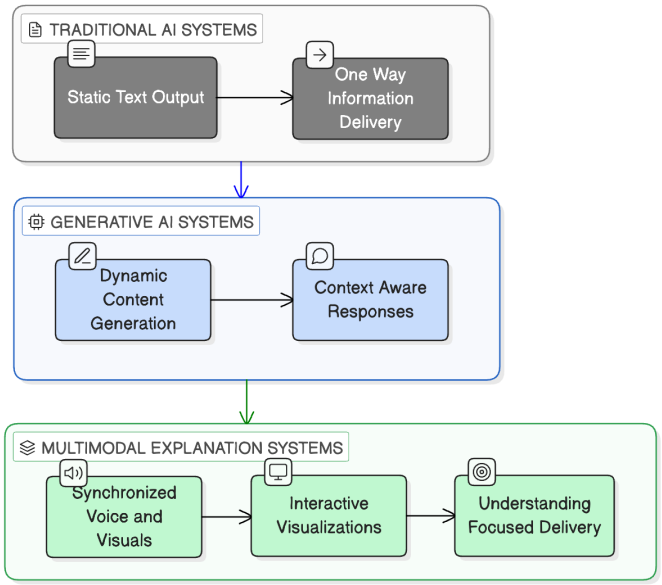

Fig. 1. Evolution of AI Interaction Systems from Traditional AI to Multimodal Explanation Systems

making them more dynamic and conversational in nature [8]. The concept of Generative AI took this to the next level by allowing the system to produce responses that could adapt to various inputs from the user. Today, conversational AI systems have the capability to produce elaborate explanations, summaries, and insights [2].

However, the fundamental nature of communication in most AI systems has remained largely text-based. While text-based communication remains flexible and scalable, it remains relatively less expressive in terms of human understanding. Users are expected to make sense of the text generated by AI systems in a meaningful manner without the use of other forms of communication, such as visual or auditory support.

The current trend in multimodal AI has made it possible to build systems that can process and generate information in multiple forms of input and output, such as images, speech, and structured data [1]. However, most of these systems remain largely focused on viewing modalities as parallel methods to improve communication rather than methods to improve explanation. Thus, multimodal AI systems remain largely focused on improving communication rather than human understanding.

The development of AI systems from rule-based systems to generative models and then to multimodal systems suggests an increasing emphasis on adaptability and expressiveness in AI communication. However, the gap between machine-generated intelligence and human understanding remains, suggesting the need for a more integrated multimodal explanation method.

III. Limitations of Current AI Explanation Paradigms

Despite the fast-paced development of AI interaction systems, there are still many limitations in the current state of knowledge communication through these systems. Most modern AI systems are based on text-based communication to transfer complex information [5]. However, despite the computational correctness of these outputs, they often lack correspondence with the natural human processing and understanding of information.

One of the main issues lies in the cognitive load that users are subjected to. Text-based explanation requires people to interpret, visualize, and contextualize information in their minds without any further assistance [6]. This often leads to confusion, disengagement, and poor retention, particularly when working with complex and abstract concepts.

Moreover, the current state of AI systems is to view communication as a task of information delivery, as opposed to an understanding-centered process. The primary goal is still to provide the correct responses, without necessarily ensuring that the users are able to effectively comprehend them. Consequently, the explanations provided may not be clear, organized, or well-grounded in context.

While the current multimodal AI systems include visual or voice-based components, these components are still introduced as additional features, rather than being fully incorporated into the explanation delivery process. The lack of synchronization between the different modalities further limits their ability to improve user comprehension.

The above points to a critical deficiency in the current paradigms of AI interaction, namely the deficiency of a unified, human-centered approach to explanation. This deficiency can only be addressed by moving away from text-centric responses and towards synchronized multimodal communication that is more aligned with human cognition.

IV. Need for Multimodal Human-Centric AI Interaction

Human communication is a multimodal process, incorporating the synthesis of language, images, tone, and context in order to enable understanding [10]. Unlike computers, humans do not process information in a single mode when trying to understand complex concepts. Rather, understanding is achieved through the coordination of multiple sensory and cognitive channels.

However, current AI technology still focuses on text as the main mode of interaction. Although there have been improvements in the area of generative models, which have increased contextual relevance, there has been no paradigm shift in the way explanations are presented [1]. The user is still forced to interpret text-based responses in their minds without the aid of other modalities that could have helped to improve the experience.

A human-centered AI interaction paradigm, therefore, needs to shift from the isolated use of modalities to a coordinated multimodal interaction. The combination of structured narratives with image representation and natural voice communication can greatly improve the interpretability of AI responses. This feels more like how we actually learn, making it way easier to stick with and use the AI.

Since people learn in different ways, AI shouldn't just stick to text. By mixing in visuals and audio, it can turn a boring response into an actual explanation that makes sense, irrespective of background.

This demonstrates the necessity of a unified system that uses synchronized multimodal communication to deliver understanding rather than just producing information.

V. Proposed Framework: AbhivyaAI

AbhivyaAI is proposed as a multimodal framework that aims to fill the gap between artificial intelligence and human understanding. Unlike traditional AI systems, which are mostly based on textual interaction, AbhivyaAI takes a human-centric approach to communication by incorporating various modalities into a single explanatory experience [1].

Instead of guessing what a block of AI text means, AbhivyaAI gives you clear, expressive answers you can actually use. By combining sight and sound with a clear narrative, it turns a standard AI response into a conversation that just clicks.

The core goal is perfect timing. Visuals and voice shouldn't live in separate worlds. By syncing them up, we turn complex data into an easy-to-digest story.

AbhivyaAI is based on the idea that AI interaction should not only provide answers but also help users understand. By incorporating conversational interaction and multimodal communication, the framework goes beyond traditional information communication and moves towards human-AI collaboration.

The following subsections describe the architectural components and operational pipeline that make this multimodal explanatory capability possible.

A. System Architecture

AbhivyaAI's architecture uses a layered interaction framework to facilitate the delivery of coherent multimodal explanations [2]. To convert AI-generated responses into organized, human-centric outputs, the system combines user interaction, identity management, explanatory processing, multimodal generation, synchronization, and memory components.

Through a conversational interface that records input queries, users interact with the system at the interaction level. The identity layer, which processes this input, preserves contextual continuity between sessions to enable personalized interaction.

The framework's cognitive center is the explanatory layer. It is in charge of organizing data into logical stories that improve interpretability. Our multimodal layer takes that organized data and brings it to life. It automatically generates a voice-over and matching visuals that work together to tell the full story.

A synchronization layer synchronizes the timing and contextual relevance of visual and auditory outputs to guarantee consistency across modalities. After that, the explanation is presented by the interaction delivery layer using an expressive digital interface, which gives users access to information in an engaging and organic way.

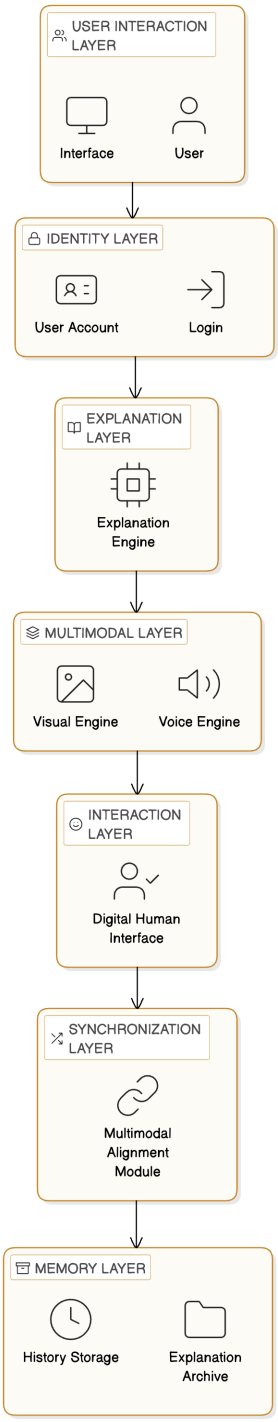

Fig. 2. Layered System Architecture of the AbhivyaAI Framework

The memory layer maintains contextual continuity and permits adaptive communication over time by storing interaction history and generated explanations. AbhivyaAI's layered architecture makes it possible to move from conventional text-based interaction to synchronized multimodal explanation, improving comprehension, clarity, and engagement.

B. Multimodal Explanation Pipeline

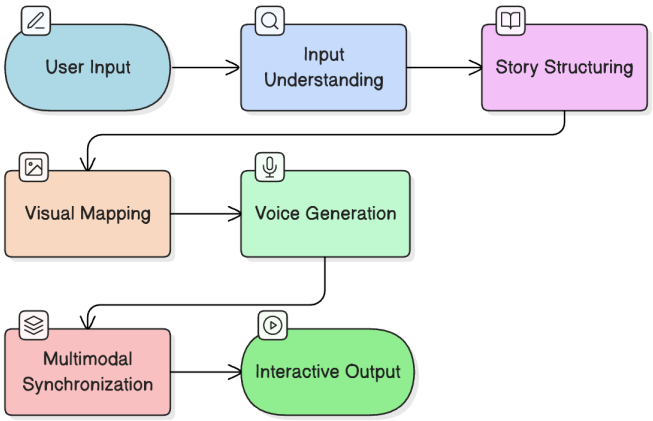

Fig. 3. Multimodal Explanation Pipeline of AbhivyaAI

The operational process of AbhivyaAI is organized as a multimodal explanation pipeline that converts user queries into synchronized and interpretable outputs. The pipeline is organized to go beyond the traditional response generation process by focusing on structured understanding [10].

The process starts with input understanding, where user queries are processed to extract key concepts and contextual understanding. This extracted information is then converted at the story structuring stage, where explanations are structured into coherent narrative forms to improve understanding.

The visual mapping stage then creates contextual visual representations that are synchronized with different segments of the explanation. At the same time, the voice generation stage creates natural narration that complements the structured narrative.

To achieve consistency and coherence, the multimodal synchronization stage synchronizes visual and auditory components, allowing them to work together as a single explanation process. The final output is provided as an interactive explanation that combines different communication modalities to facilitate user understanding.

The pipeline allows AbhivyaAI to leverage AI-generated information to create an expressive explanation process that is more aligned with human cognitive patterns.

C. Interactive Delivery Model

The interactive delivery model of AbhivyaAI is centered on the presentation of explanations in a way that is consistent with the natural patterns of human communication. Instead of providing responses in a static form of delivery, the system provides explanations through an expressive digital interface that combines conversational interaction with synchronized multimodal delivery [3].

Through this delivery model, structured narratives are provided alongside their visual representations and natural voice narration. This synchronized delivery of information converts it into an interactive form of explanation, allowing users to interact with the AI responses in a more intuitive manner.

The interactive component of the delivery model is centered on clarity and engagement, ensuring that not only are explanations generated but also delivered. We've turned learning into a two-way street. It's the difference between watching a boring lecture and having a real conversation. Our multimodal approach keeps user sharp and engaged so the user truly 'get' the material.

Text alone often fails when things get complicated. Our interactive approach bridges that gap, making sure that high-level AI intelligence actually makes sense to a human being.

VI. Comparative Capability Analysis

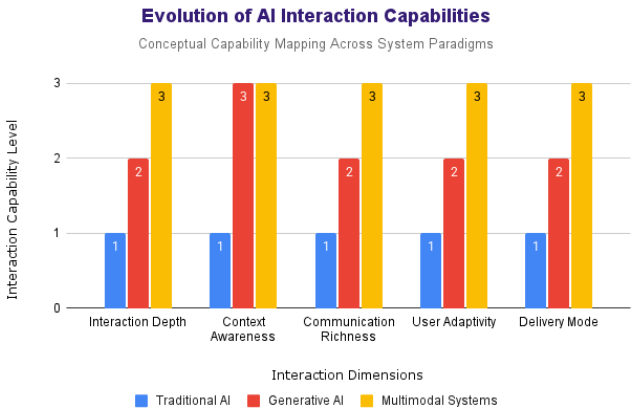

Fig. 4. Evolution of AI Interaction Capabilities across Different System Paradigms

The evolution of AI-based interaction systems has led to the development of different levels of adaptability and expressiveness. Traditional AI systems are based on providing accurate and precise textual information, with little emphasis on interpretability. However, the emergence of generative AI has further enhanced the traditional AI system paradigm, allowing context-aware responses and increasing the level of flexibility in communication [9].

TABLE I
Comparison of AI Interaction Paradigms

System Type	Mode	Context	Explanation Style
Traditional AI	Text	Low	Static Output
Generative AI	Text	Med	Contextual Responses
AbhivyaAI	Multi	High	Narrative + Visual + Voice

As shown in Table I, the proposed AbhivyaAI framework extends beyond traditional and generative AI systems by incorporating synchronized multimodal communication to enhance interpretability and user understanding.

However, it is also evident that traditional AI systems and the enhanced generative AI system are based on providing textual information, which is further dependent on the user's level of interpretation and understanding [2]. Although the generative AI system has enhanced the level of adaptability,

it has not addressed the issue of providing explanations in a manner that is understandable to the user.

AbhivyaAI has further enhanced the AI system paradigm by providing a framework based on synchronized multimodal communication, providing a combination of structured narratives with visual and auditory communication [10]. This has further enhanced the level of interpretability and engagement, changing the paradigm from information delivery to understanding facilitation.

The comparative capability analysis has further proved the significance of multimodal explanation frameworks, providing a higher level of interaction, clarity, and expressiveness in communication compared to traditional AI systems [1].

VII. Discussion

The AbhivyaAI framework, as proposed, indicates a shift in the way AI systems may communicate with users and share their knowledge with them. Though AI and generative AI systems have greatly improved the precision and adaptability of information delivery, they still fail to take into consideration the human factors of understanding and explaining the information delivered to the user [6].

The inclusion of synchronized multimodal communication in AbhivyaAI indicates a shift in this regard, as it aims to transform the user's experience of AI responses and make them more expressive and explanatory, as opposed to the usual responses delivered by AI and generative AI systems [3]. The inclusion of visual communication and natural voice narration aims to make the user experience more engaging and easier to understand, as the structured narrative delivery of AI responses is also included in the AbhivyaAI framework.

Another important implication of the framework is the potential for enhancing the accessibility of the interaction in the context of AI-driven communication [5]. The multimodal explanation framework has the potential to cater to the diverse learning styles and communication needs of the users, thereby enhancing the overall usability of the AI system. This is especially useful in the context of education, knowledge management, and decision support systems.

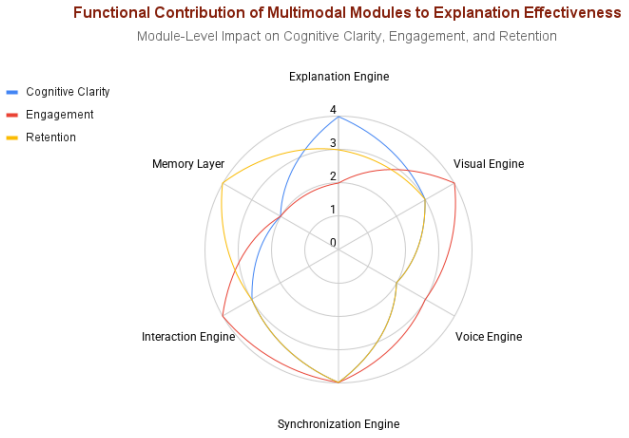

Fig. 5. Functional Contribution of Multimodal Modules to Explanation Effectiveness

In the context of AbhivyaAI, the focus of understanding rather than information transfer indicates the potential of the multimodal framework in redefining the interaction paradigm in the context of humans and intelligent systems, thereby underscoring the importance of multimodal explanation as the way forward in the context of AI communication systems.

VIII. Implications for Future AI Systems

The emergence of the AbhivyaAI system demonstrates the significance of multimodal communication in the progression of intelligent systems. As AI systems become increasingly advanced, the role of explanation in the communication of information in a manner that is pertinent to the human mind will become increasingly vital. Traditional communication systems, in which the primary medium of communication is the written word, may become increasingly limited in the future [10].

Multimodal explanation systems are a promising avenue of research in the progression of AI systems, and it is likely that future systems will communicate information in a manner that is pertinent to the cognitive processes of the human mind [2]. Multimodal systems have the potential to play a vital role in the future of AI systems, and the implications of multimodal AI communication are vast, ranging from AI systems in the educational sector to knowledge exploration systems.

The emergence of the AbhivyaAI system is a conceptual progression in the direction of increasingly expressive AI systems, and it is likely that the integration of explanation-based multimodal communication systems will play a vital role in the progression of AI systems in the future.

IX. Conclusion

The paper introduced AbhivyaAI, a multimodal platform intended to bridge the gap between AI and human understanding. Conventional AI and new forms of generative AI have greatly improved the ability of machines to respond with intelligent answers, although such machines still heavily depend on text-based communication, which may be limiting in some aspects [9].

To bridge this gap, AbhivyaAI proposes a human-centric explanation framework with structured narrative generation and synchronized visual and voice communication. This will ensure that information is communicated in a form that is more natural and closer to human cognitive patterns, as explained in the paper.

The proposed AI architecture and multimodal explanation process show the potential of AI communication with the incorporation of other forms of communication, such as voice and vision, with conventional interaction processes such as conversations. The paper also compares the advantages of using multimodal explanation systems with conventional AI communication processes and systems.

The ability of AI machines to communicate knowledge will be as important as the ability to generate such knowledge in

the future, and AbhivyaAI is an important step toward creating more expressive and human-centric AI communication systems.

ACKNOWLEDGMENT

The authors would like to express their sincere gratitude to their project guide for valuable guidance, constructive feedback, and continuous support throughout the development of this research work. The authors also acknowledge the support provided by the Department of Information Technology at Atharva College of Engineering, Mumbai, for providing the academic environment and resources necessary for conducting this study.

REFERENCES

[1] D. John, "Multi-Modal Generative AI Systems: Bridging Text, Vision and Speech with Advanced LLM Architectures," *International Journal of Science and Research Archive*, vol. 9, no. 2, pp. 1044–1058, 2023.

[2] A. S. Sundar and L. Heck, "Multimodal Conversational AI: A Survey of Datasets and Approaches," in *Proceedings of the 4th Workshop on NLP for Conversational AI*, Association for Computational Linguistics, 2022, pp. 131–147.

[3] H. Shen, C. Y. Huang, T. Wu, and T. H. Huang, "ConvXAI: Delivering Heterogeneous AI Explanations via Conversations to Support Human-AI Scientific Writing," in *Proceedings of CSCW Companion*, 2023.

[4] Y. Zhou, Y. Chen, K. Bi, L. Xiong, and H. Liu, "An Implementation of Multimodal Fusion System for Intelligent Digital Human Generation," arXiv preprint arXiv:2310.20251, 2023.

[5] H. Wang et al., "Enabling Harmonious Human-Machine Interaction with Visual-Context Augmented Dialogue System: A Review," *ACM Computing Surveys*, 2019.

[6] H. C. Candello, "A Human-Centered Approach to Design Multimodal Conversational Systems," in *Proceedings of the 26th International Conference on Multimodal Interaction (ICMI)*, 2024.

[7] A. Vaswani et al., "Attention Is All You Need," in *Advances in Neural Information Processing Systems (NeurIPS)*, 2017.

[8] J. Devlin et al., "BERT: Pre-training of Deep Bidirectional Transformers for Language Understanding," in *Proceedings of NAACL*, 2019.

[9] T. Brown et al., "Language Models Are Few-Shot Learners," in *Advances in Neural Information Processing Systems (NeurIPS)*, 2020.

[10] J. Baltrušaitis, C. Ahuja, and L. Morency, "Multimodal Machine Learning: A Survey and Taxonomy," *IEEE Transactions on Pattern Analysis and Machine Intelligence*, 2019.

[11] J. Weizenbaum, "ELIZA—A Computer Program for the Study of Natural Language Communication Between Man and Machine," *Communications of the ACM*, 1966.

[12] A. Radford et al., "Learning Transferable Visual Models From Natural Language Supervision," in *Proceedings of ICML*, 2021.